Whistlin' Rufus
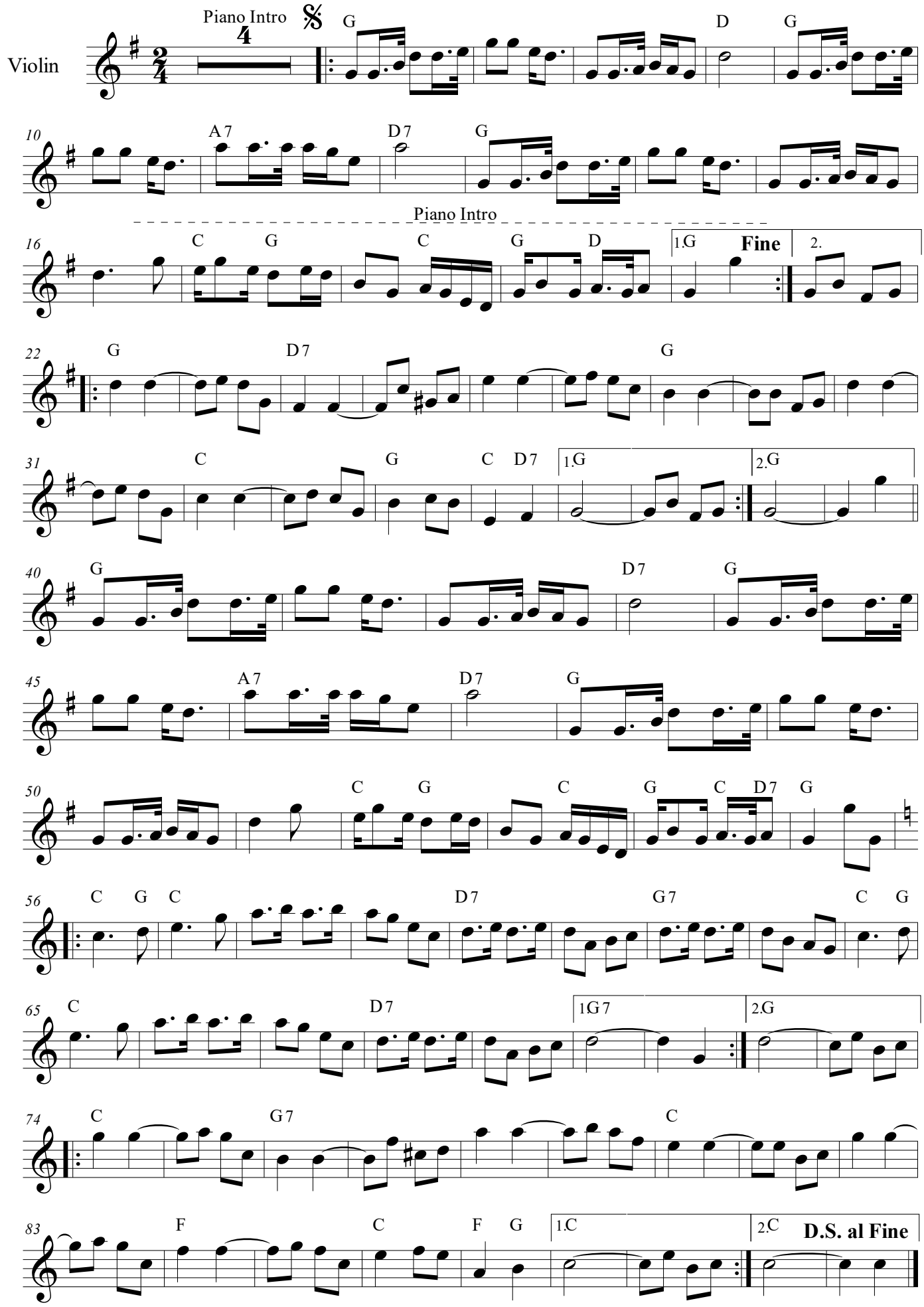
C68