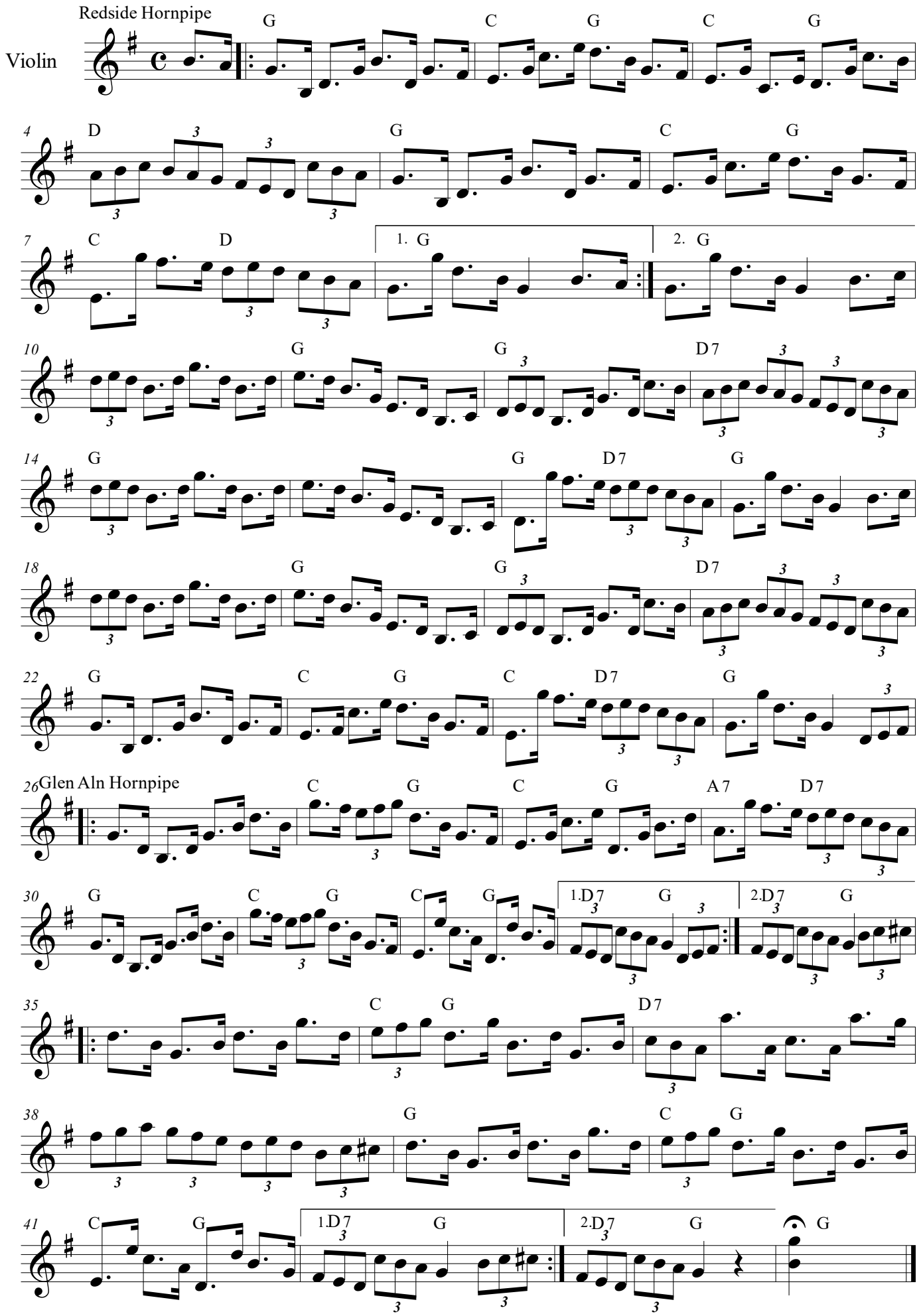Redside Hornpipe, Glen Aln Hornpipe