How Much Is That Doggie In The Window

Bob Merrill A29

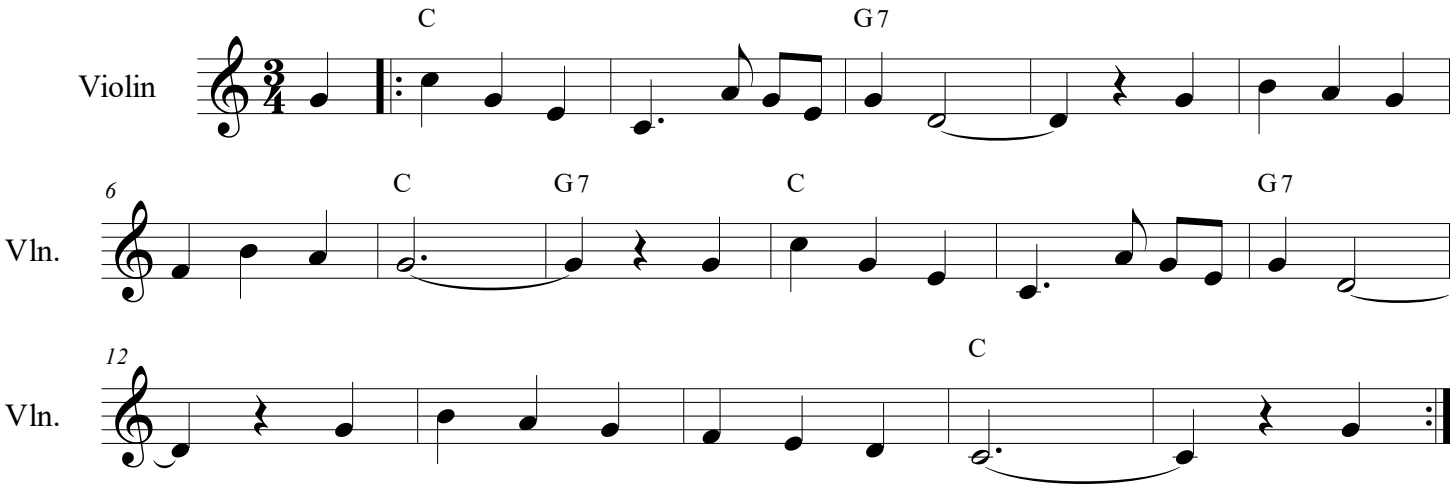

Chorus:
How much is that doggie in the window?
The one with the waggley tail
How much is that doggie in the window?
I do hope that doggie's for sale

I must take a trip to California
And leave my poor sweetheart alone
If he has a dog, he won't be lonesome
And the doggie will have a good home

Chorus

I read in the paper there are robbers
With flashlights that shine in the dark
My love needs a doggie to protect him
And scare them away with one bark

I don't want a bunny or a kitty
I don't want a parrot that talks
I don't want a bowl of little fishies
He can't take a goldfish for a walk

Chorus